Organigramm Verein Tram-Museum Zürich

Stand 27. Mai 2025
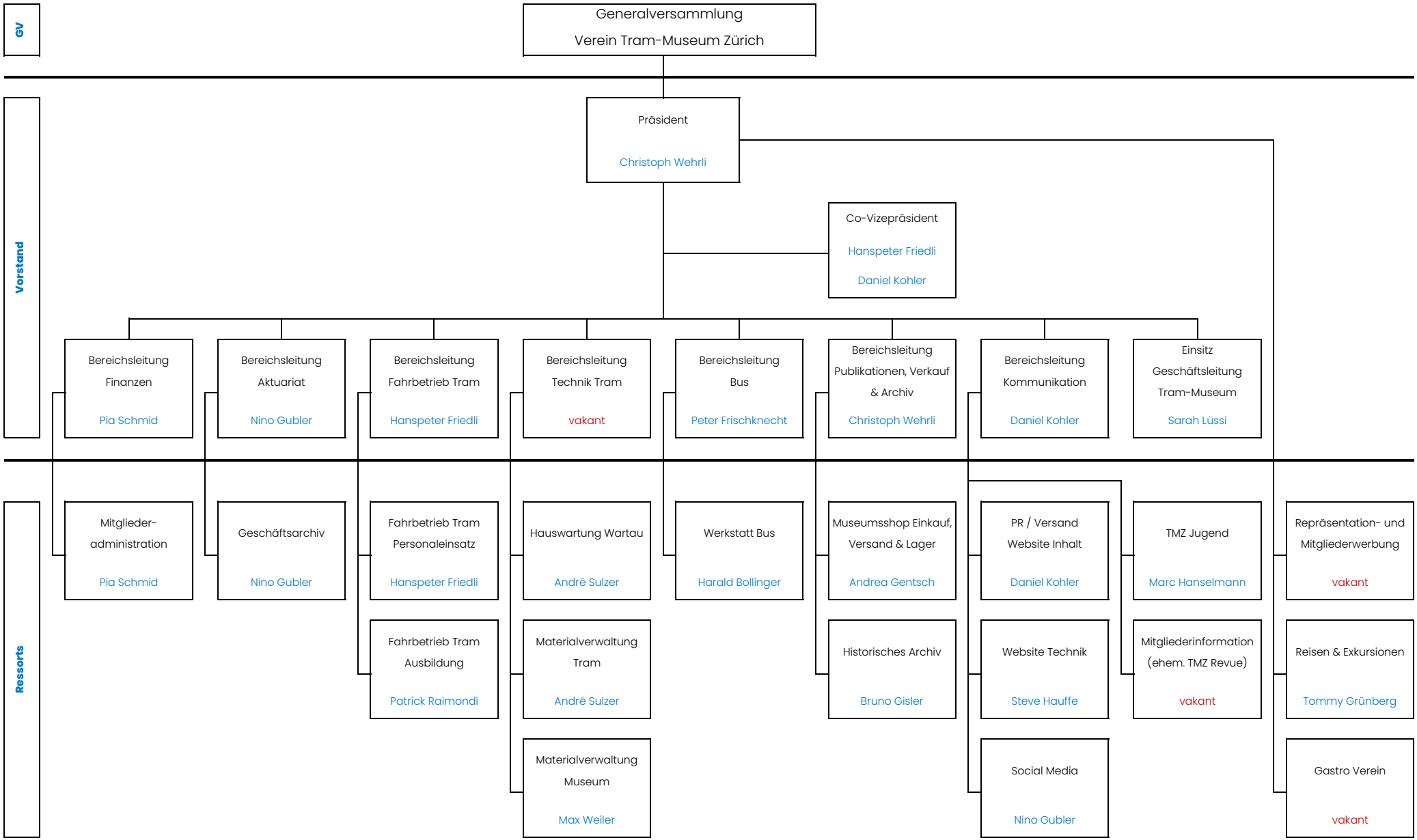
VEREIN TRAM MUSEUM ZÜRICH